

GEORGE T. DUNHAM
SURVEYING & SUBDIVIDING
DEHAVAN, WISCONSIN



Scale - 1" = 20'

○ = Iron Pipe

● = Concrete Monument

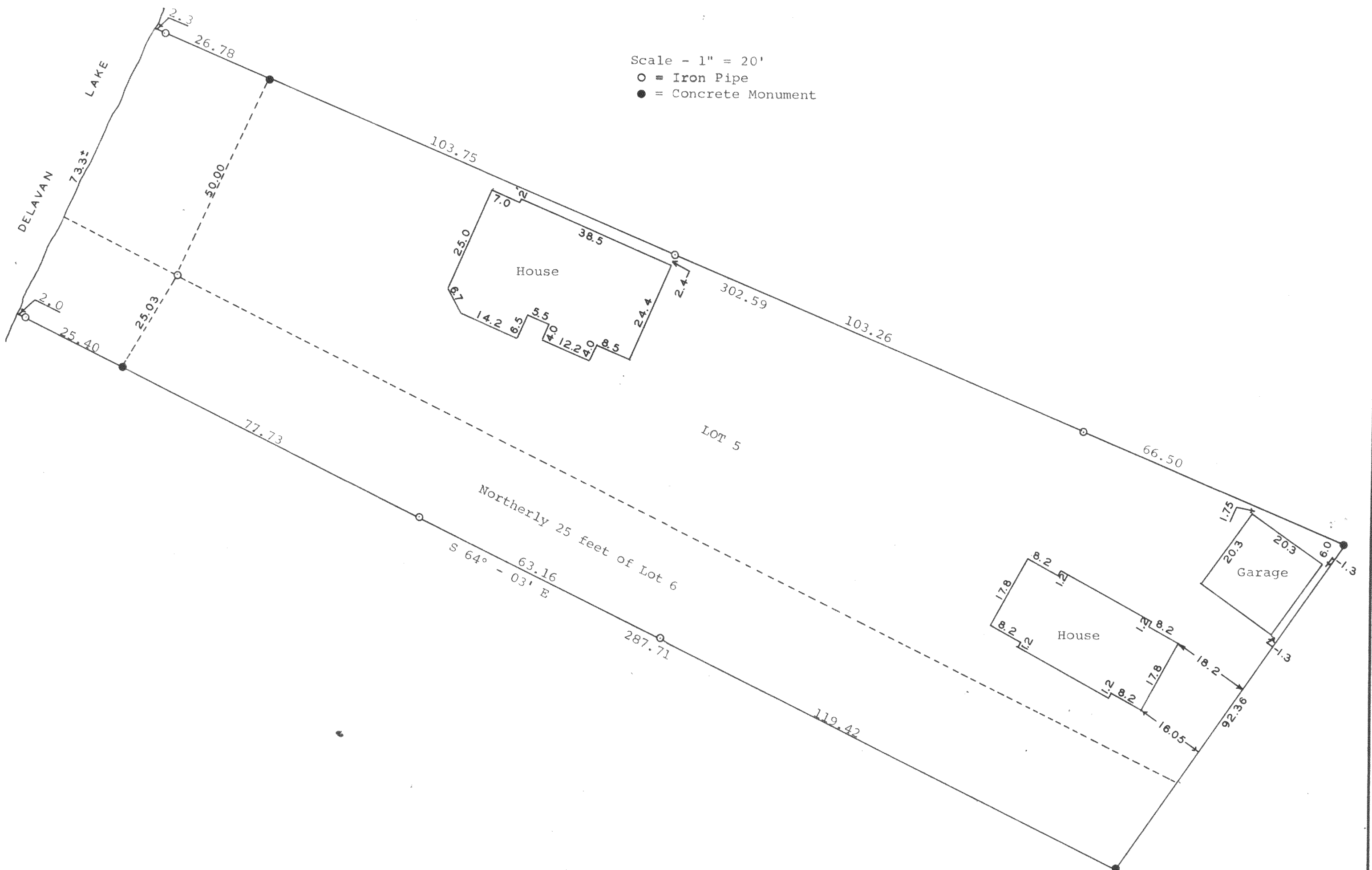

Plat of survey of Lot 5 and the northerly 25.00 feet of
Lot 6 of Meachams Park located in Fractional Section
27, T 2 N, R 16 E, Walworth County, Wisconsin.
May 15, 1968

George T. Dunham
George T. Dunham, Surveyor